

BETTAS ROAD
A PORTION OF SECTIONS 4 & 9 T.19 N., R.17 E., W.M.
KITITAS COUNTY, STATE OF WASHINGTON

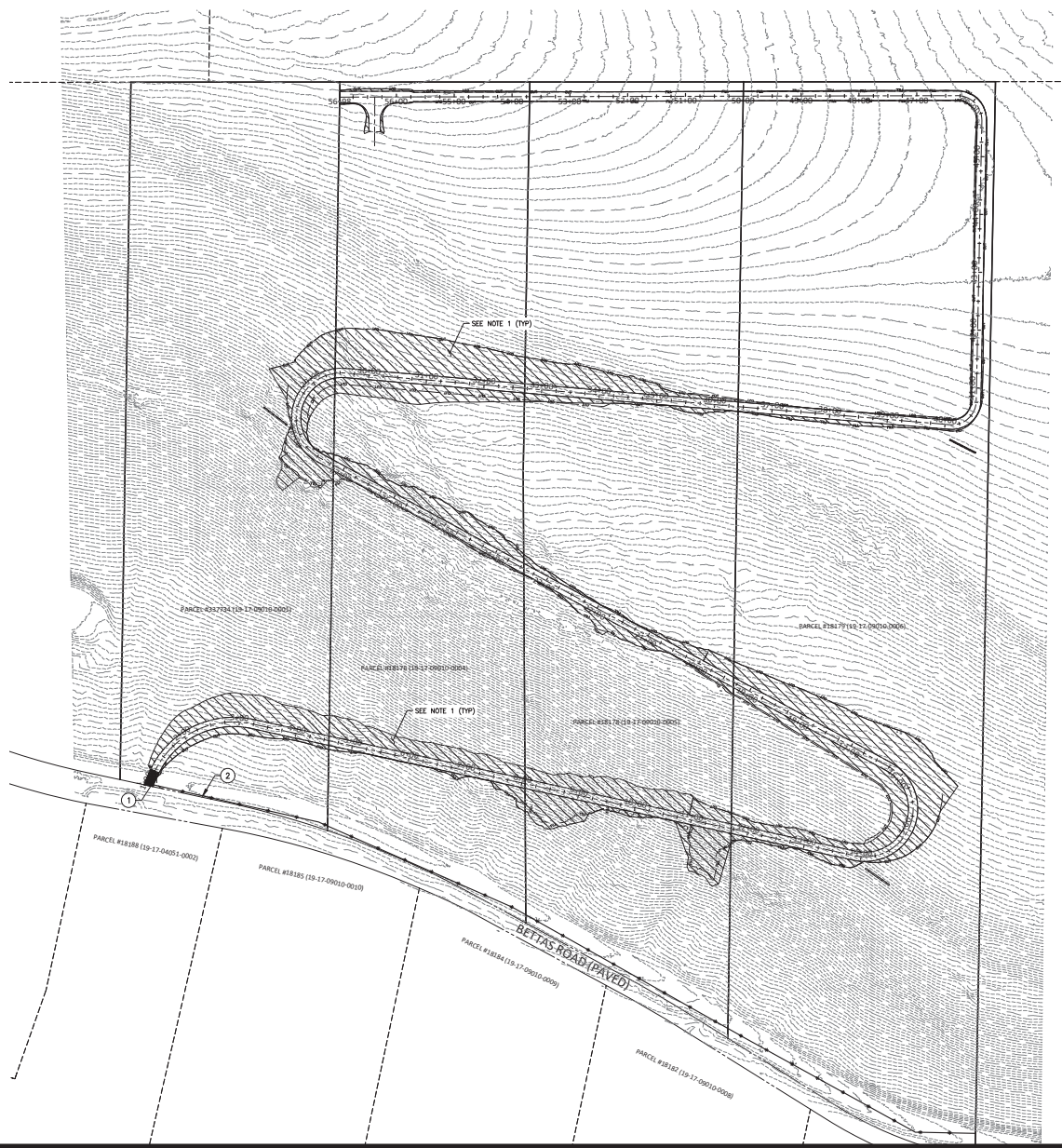

EROSION CONTROL LEGEND

- ① STABILIZED CONSTRUCTION ENTRANCE, SEE DETAIL, THIS SHEET
- ② SILT FENCE, SEE DETAIL, THIS SHEET

LEGEND

CUT/FILL SLOPES, SEE NOTE 1

NOTES:

1. PRIOR TO PROJECT COMPLETION, ALL EXPOSED CUT AND FILL SLOPES SHOULD BE STABILIZED WITH EROSION CONTROL MEASURES SUCH AS SEEDING AND MULCHING, EROSION CONTROL BLANKETS, OR A SPRAYED FACIES.
2. PERMANENT STORM WATER COLLECTION AND RETENTION FACILITIES TO BE USED IN CONJUNCTION WITH TEMPORARY BMPs FOR SEDIMENT CONTROL. ALL STORM FACILITIES USED DURING CONSTRUCTION TO BE CLEANED AND REPAIRED TO GOOD WORKING CONDITION PRIOR TO FINAL PROJECT CLOSEOUT.

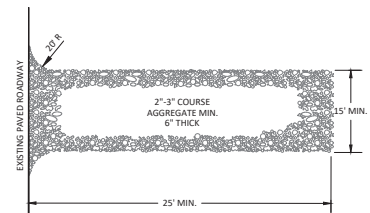

NOTES:

1. THE ENTRANCE SHALL BE MAINTAINED IN A CONDITION THAT WILL PREVENT TRACKING OR FLOWING OF SEDIMENT ONTO PUBLIC RIGHTS-OF-WAY. THIS MAY REQUIRE TOP DRESSING, REPAIR AND/OR CLEANOUT OF ANY MEASURES USED TO TRAP SEDIMENT.
2. WHEN NECESSARY, WHEELS SHALL BE CLEANED PRIOR TO ENTRANCE ONTO PUBLIC RIGHT-OF-WAY.
3. WHEN WASHING IS REQUIRED, IT SHALL BE DONE ON AN AREA STABILIZED WITH CRUSHED STONE THAT DRAINS INTO AN APPROVED SEDIMENT TRAP OR SEDIMENT BASIN.

① ROCK CONSTRUCTION ENTRANCE STANDARD DETAIL
NTS

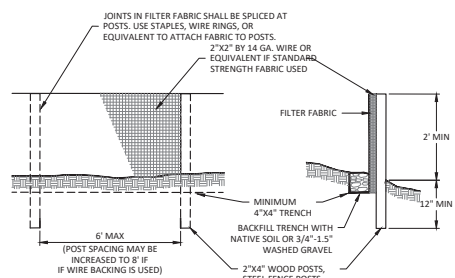

NOTE: FILTER FABRIC FENCES SHALL BE INSTALLED ALONG CONTOUR WHENEVER POSSIBLE

② SILT FENCE
NTS

INDEX LOCATION
SEC. 4 T. 19N R. 17E W.M. SEC. 9 T. 19N R. 17E W.M.

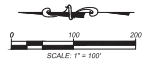
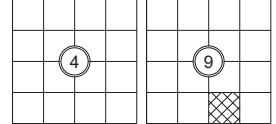

REVISIONS	DATE	BY	DESCRIPTION

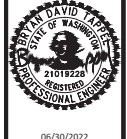

06/30/2022

BETTAS ROAD
DOUG OWENS
EXISTING CONDITIONS/TEC PLAN

Compass
ENGINEERING & SURVEYING
Western Washington Division
165 NE Harbor Street, Suite 1000, Everett, WA 98203 • Phone: (425) 372-0250
477 Summer Blvd. • CE, EA, WS, WS222 • Fax: (425) 614-7413

JOB NO.	220151
DATE	JUN 2022
SCALE	AS SHOWN
DESIGNED	TJS/BDT
DRAWN	TJS
CHECKED	BDT/MKK
APPROVED	BDT
SHEET	C.10